AL + PE

Carbure
Carbide

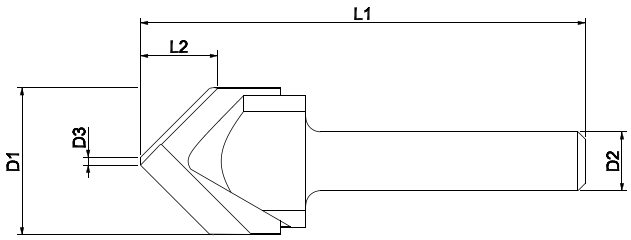

Cat-Nr FCOB		Ø D1	Ø D2	Ø D3	L2	L1	α	z
		mm	mm	mm	mm	mm	°	
Ref.	LMT- Code	MÉTRIQUE						
2730666	99165	20	8	3	8,5	60	90	2
2730668	99166	20	8	2	3,7	60	135	2

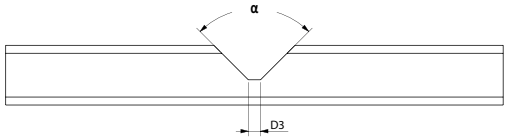

Cat-Nr FCOB		Ø D1		Ø D2		Ø D3		L2		L1		α	z
		mm	inch	mm	inch	mm	inch	mm	inch	mm	inch	°	
Ref.	LMT- Code	INCH											
2730672	99167	19,05	3/4"	9,52	3/8"	3	0,118	8	0,315	60	2,352	90	2
2730674	99168	19,05	3/4"	9,52	3/8"	2	0,078	3,6	0,142	60	2,352	135	2
2749541	99167A	19,05	3/4"	9,52	3/8"	2	0,078	6,2	0,244	60	2,352	108	2

Conseils d'expert
Experts advices

Fraise à plaquettes carbure et corps acier pour la réalisation de rainurage en vu de plier les matériaux sandwich type Dibond ®, Alucobond ®.

Carbide tipped milling cutters designed to groove and fold ACM panels like Dibond® or Alucobond®

Contrôle qualité en cours de production
Quality control during manufacturing process